

FILED
 GREENVILLE CO. S. C.
 NOV 21 10 18 AM '79
 DONNIE S. TANKERSLEY
 R.M.C.

MICROFILMED

Scale: - 1-Inch = 500 Feet

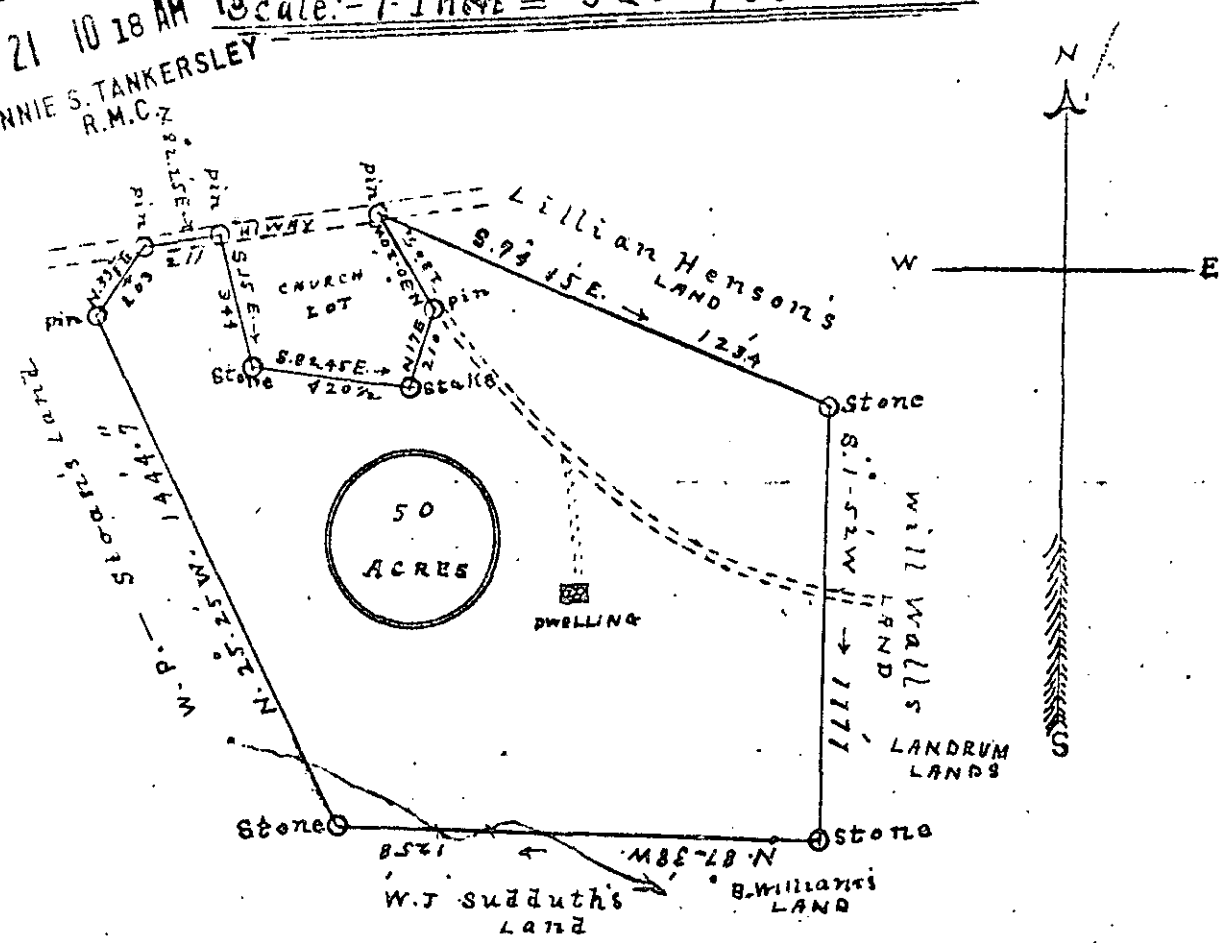

STATE OF SOUTH CAROLINA
 COUNTY OF GREENVILLE

I hereby certify that the above Plat is a true and accurate representation of a tract of land laid off for Annie Mae Fisher in compliance with the will of her father, W. T. Henson deceased.

The above tract of land is situated in Highland township - County and state aforesaid, adjoining the Mt. Lebanon Church property and watered by a small stream tributary to Middle Tyger River.

This land was surveyed and laid off by me said Annie Mae Fisher April, 12, 1924

H. G. Kins,

17185

NOV 21 1979

7-5-28 ✓

GCTO -----2 NO21 79 901

3.00CI